

THE DRAWING IS THE PROPERTY OF BRIDGE DESIGN PTY LTD. THE DRAWING AND THE GRAPHICAL DESIGN CONCEPTS CONTAINED HEREIN SHALL NOT BE USED OR REPRODUCED IN ANY FORM OR BY ANY MEANS WITHOUT THE WRITTEN PERMISSION OF BRIDGE DESIGN PTY LTD. FOR THE PURPOSES OF APPROVAL AND CONSTRUCTION OF THE PROJECT DESCRIBED HEREIN. ANY UNAUTHORIZED REPRODUCTION OR TRANSMISSION TO PARTIES OTHER THAN THOSE FOR THE PURPOSES OF APPROVAL AND CONSTRUCTION OF THE PROJECT IS PROHIBITED.

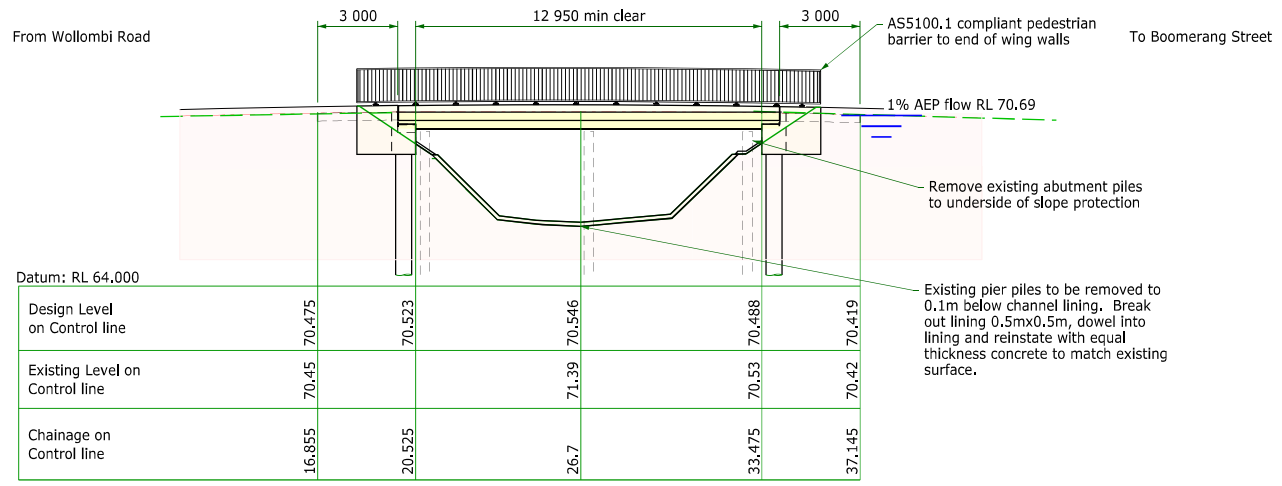

ELEVATION
1:200

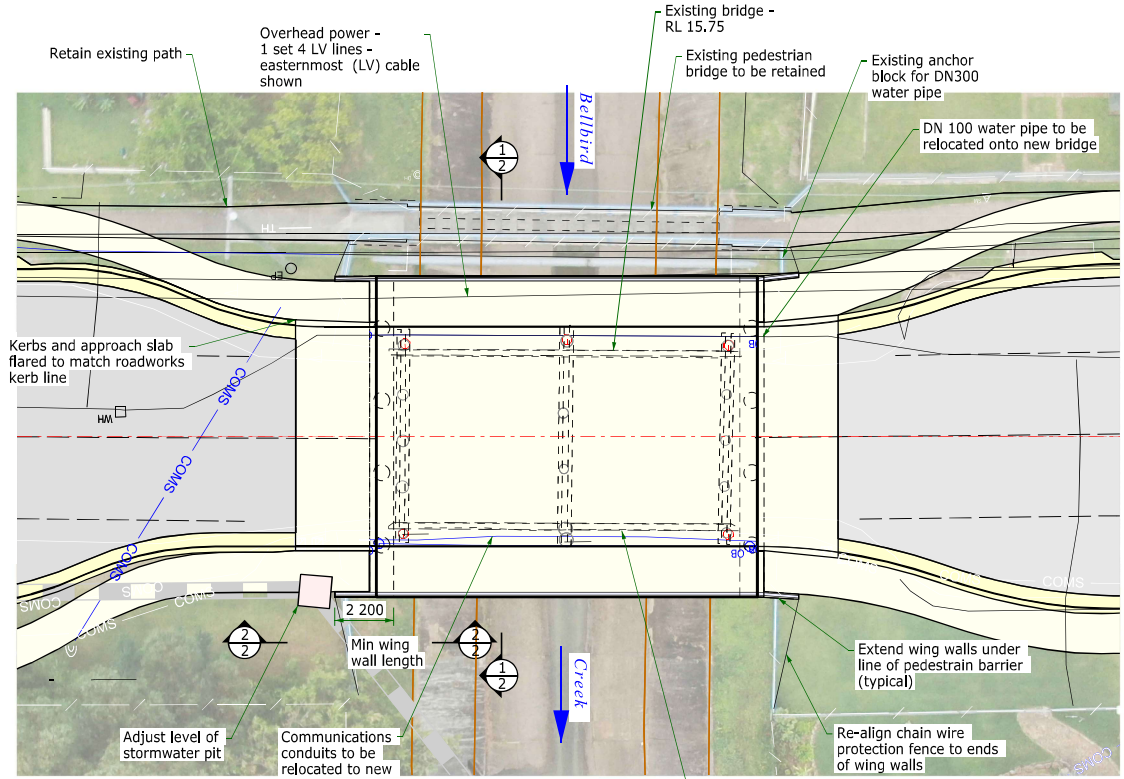

PLAN
1:200

ISSUED FOR APPROVAL
NOT FOR CONSTRUCTION

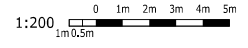

DRAWING SCALES TRUE AT A3

Bridge Design

PO Box 9140, Wyoming, NSW 2250
ph 02 4322 0011
ABN 63 145 429 063

ISO 9001:2015
REGISTERED

CONSTAT AUSTRALIA
Member Firm

DESIGN: JRA
VERIFIED:
DRAWING: JRA
CHECKED:

BRIDGE DESIGN PTY LTD.
THIS DRAWING IS NOT APPROVED FOR CONSTRUCTION UNLESS SIGNED DIGITALLY ON THIS SHEET OR THE FIRST SHEET IN THIS SET OF DRAWINGS.

Westcott St
BRIDGE OVER BELLBIRD CREEK
CONCEPT SKETCH
SHEET A - PLAN AND ELEVATION

City of Cessnock

JOB NUMBER: B2174-2
DOCUMENT NUMBER: DSK01
SHEET OF: 1/2
REVISION: A3

100mm on original

200mm on original

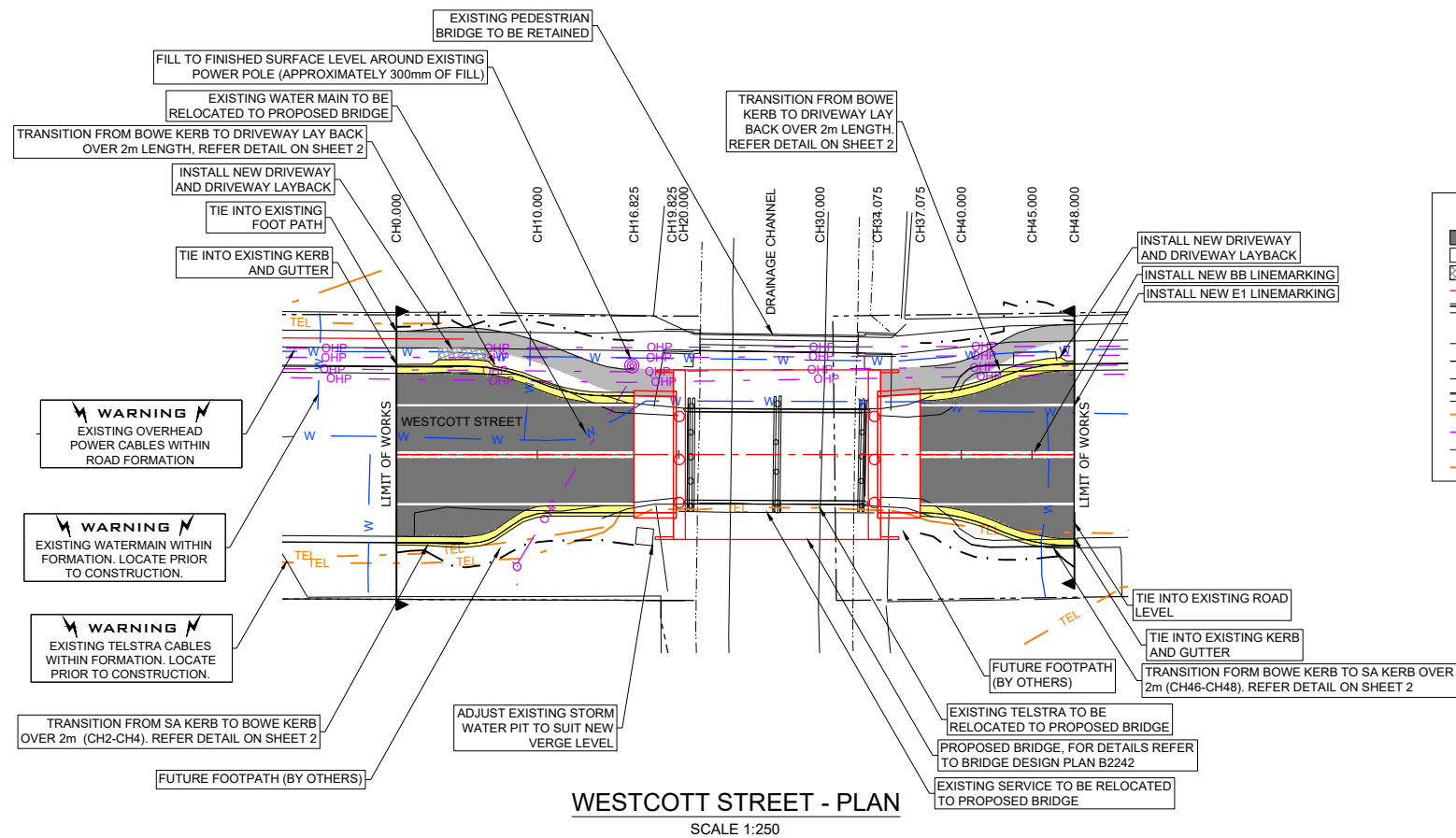

LEGEND

	DESIGN SEALED PAVEMENT AND DRIVEWAY LAYBACK
	DESIGN CONCRETE FOOTPATH
	DESIGN DRIVEWAY
	DESIGN CENTRE LINE
	DESIGN KERB AND GUTTER
	EXISTING TOPOGRAPHY
	EXISTING BOUNDARY
	EXISTING FENCE
	EXISTING KERB
	EXISTING TELSTRA
	EXISTING OVER HEAD POWER
	EXISTING WATERMAIN
	EXISTING TELSTRA

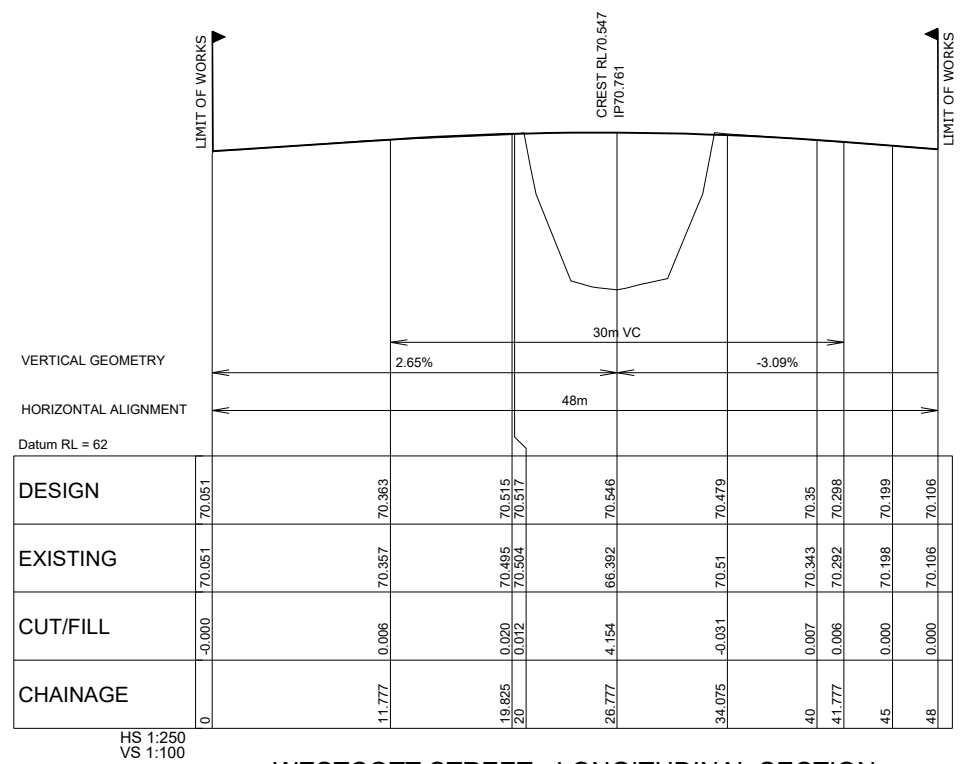

ISSUE	REVISION	AUTH	DATE
D	CHANGE ELSHOLZ KERB TO BOWE KERB	L.W	19/09/23
C	ISSUED TO CLIENT FOR APPROVAL	L.W	12/09/23
B	ISSUED TO CLIENT FOR REVIEW	L.W	04/09/23
A	ISSUED TO CLIENT FOR REVIEW	J.C.	31/08/23

LG ES LOCAL GOVERNMENT ENGINEERING SERVICES

Pty Ltd ABN 64 055 099 957
Web: www.legs.com.au

Port Macquarie 71 Lord St, Port Macquarie NSW 2444
Ph: 02-65843888
Email: john@legs.com.au

Inverell 17 Byron Street, Inverell NSW 2360
Ph: 02-67225110
Email: andrew@legs.com.au

SAUNDERS CIVIL BUILD

INNOVATION | EXCELLENCE | GROWTH

CLIENT SAUNDERS CIVIL

PROJECT WESTCOTT STREET BRIDGE REPLACEMENT

PLAN AND LONGITUDINAL SECTION

SCALES A1 ORIGINAL

SCALE 1:100 @A1

SCALE 1:250 @A1

FILE NAME: PM805_D01.dwg

DRAWN H.P.	DATE 31/08/23	JOB No.: PM805	ISSUE D	SHEET No. 3
DESIGNED L.W.	DATE 31/08/23	DOCUMENT No.: D01-03	OF 4	
APPROVED J.C.	DATE 31/08/23	STATUS: FINAL		
DATUM: -		REG. No.:		

THE DRAWING IS THE PROPERTY OF BRIDGE DESIGN PTY LTD. THE DRAWING AND THE CONTENTS CONTAINED HEREIN SHALL NOT BE USED OR REPRODUCED IN ANY FORM OTHER THAN THE FORM SUPPLIED AND FOR THE PURPOSES OF CONSTRUCTION OF THE WORKS FOR WHICH THIS DRAWING IS PREPARED. ANY UNAUTHORIZED REPRODUCTION OR TRANSMISSION TO PARTIES OTHER THAN THOSE FOR THE PURPOSES OF APPROVAL AND CONSTRUCTION OF THE WORKS IS PROHIBITED.

28/05/2022 2:24:08 PM Jim

...B2174-2-05102 concept Sketch E.dgn

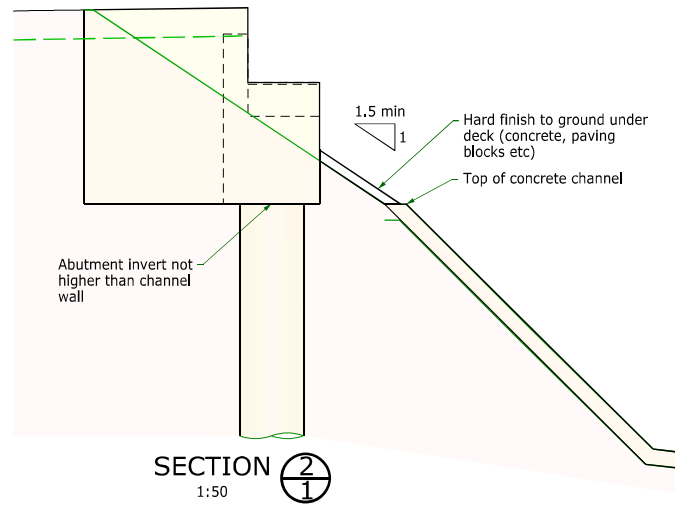
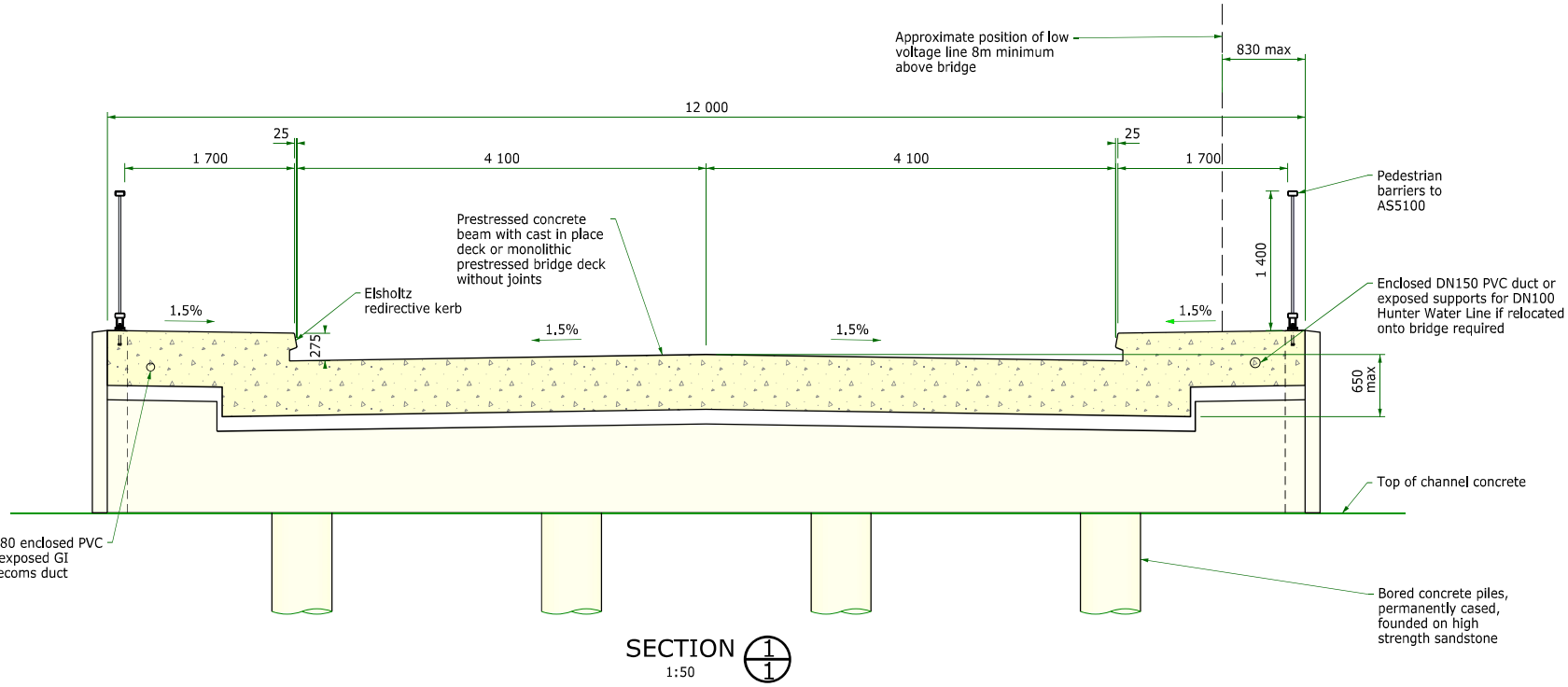

For General Notes see sheet 1

1:50

0 250 500 750 1000 1250

200 100

DRAWING SCALES TRUE AT A3

ISSUED FOR APPROVAL
NOT FOR CONSTRUCTION

Westcott St	City of Cessnock	JOB NUMBER	B2174-2
BRIDGE OVER BELLBIRD CREEK		DOCUMENT NUMBER	DSK02
CONCEPT SKETCH - SHEET B		SHEET OF	2 / 2
		REVISION	A3

Bridge Design

PO Box 9140, Wyoming, NSW 2250
ph 02 4322 0011
ABN 63 145 429 063

ISO 9001:2015
REGISTERED

CONSULT AUSTRALIA
Member Firm

DESIGN: JRA
VERIFIED:
DRAWING: JRA
CHECKED:

BRIDGE DESIGN PTY LTD
THIS DRAWING IS NOT APPROVED FOR CONSTRUCTION UNLESS SHOWN DIGITALLY ON THIS SHEET OR THE FIRST SHEET IN THIS SET OF DRAWINGS.

100mm on original

200mm on original